

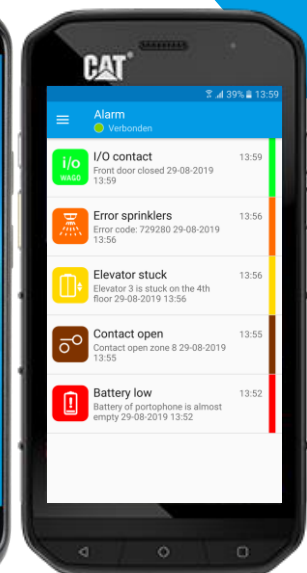

iqmessenger

The screenshot displays the iqmessenger web interface. At the top, there's a navigation bar with links for Administration, Event flows, Real-Time Console, Profile Dashboard, Home, and Logout. Below this is a toolbar with various icons for different protocols and actions like HL7, MAQUET, Digger, OAP V4, RAINBOW, Sensors, SMPP, and others. The main area shows 'Event flows' with a specific flow named 'industrial' selected. The flow diagram includes nodes for Start, Answer, RTC, SmartApp, and Escalator, connected by lines representing the logic of the event flow.

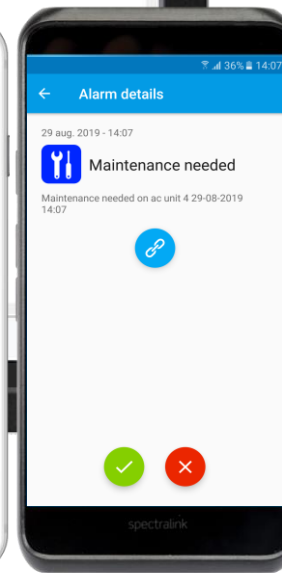

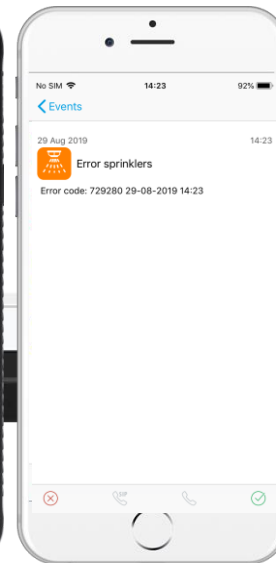
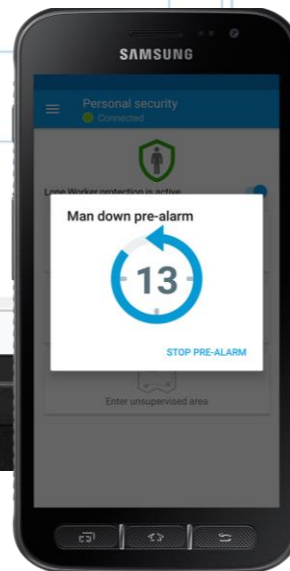

Introduction IQ Messenger

Vendor neutral
software platform for critical
alarms and communication for
healthcare and industry



Graphical Floor Plan



SCADA



App-and hyperlink

Control room



SNMP Network



Reports



Building management

Fire



Mobile radio



Real Time Console



Smart devices

Dect



Positioning

E-mail



CCTV



Emergency call out



Smart sensors



Intercom

SMS / SMPP



Lone worker

iqmessenger

Supporting
140+
systems



Security-Vision-Systems





NEN 7510



IQ Messenger
fully
certified

iqmessenger

Redundant cluster architecture

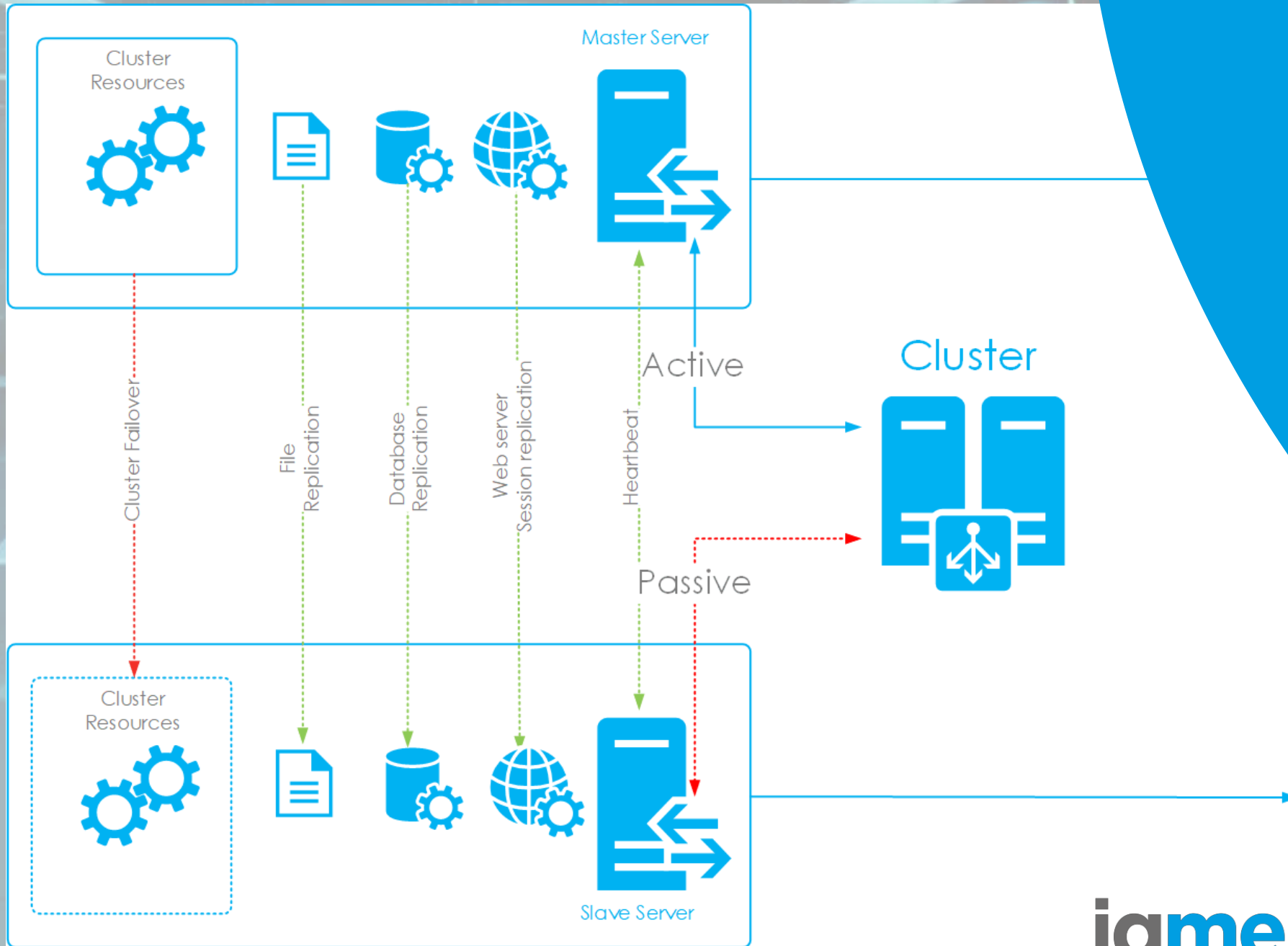

Hospital care

- Use of smart optical / acoustic sensors
- One smart device for all alarms
- One integrated medical grade alarm platform
- Integration of nurse call and the EHR system
- Quiet rooms / single rooms
- Reducing alarm fatigue
- Telemetry and personal alarm with localization





• INDUSTRY

- Proces automation alarms
 - Reducing alarm fatigue
 - Building management
 - Fire alarm
- Use of smart device
 - Personal security
- Location detection
 - Lone-worker

Legacy wireless communication

iqmessenger



DECT & VoWiFi

Support all personal alerting and messaging functions

Unique brand combinations possible

NEN2575 compliant
Erase on response



iqmessenger

CLB

ascom

kadex

STANLEY

atus

Pagers

Send text messages to pagers



iqmessenger

Two-way radio



Send recorded audio messages

Messages to postage and the centrale base

Interactive messaging

Panic, mandown and no movement

Heartbeat monitoring

Channel selection



iqmessenger

Technical notifications

All medical and building related technical alarms on your device of choice



iqmessenger

Building/fire alarm systems

- Heating & ventilation
- Fire
- Access control
- Burglar
- Escalator
- Elevator
- etc





Supporting Alarms protocols:

SMS
Email
Syslog
SMPP
SNMP

Monitoring of
Servers
Network
Applications

Mail & SMS

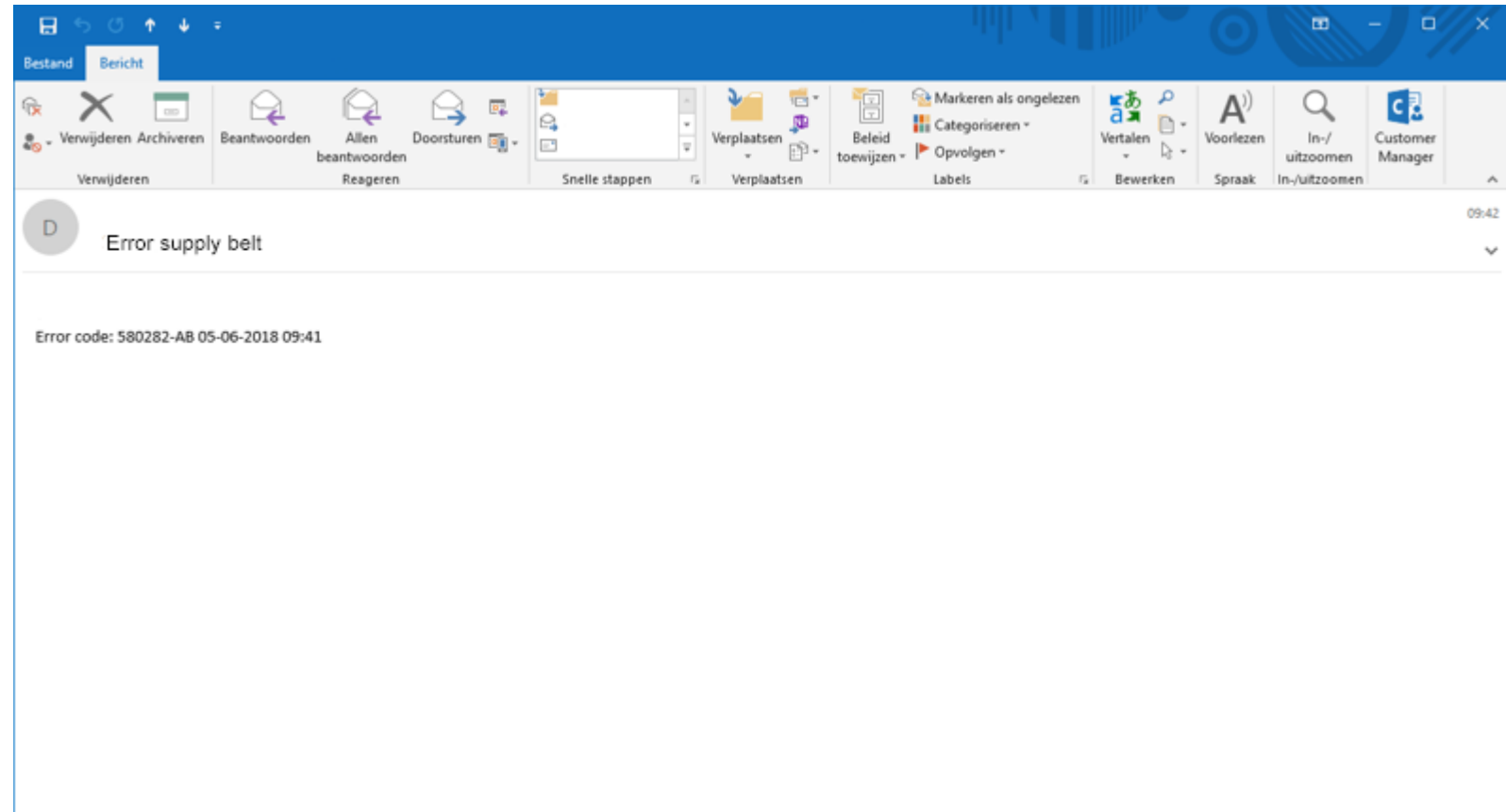
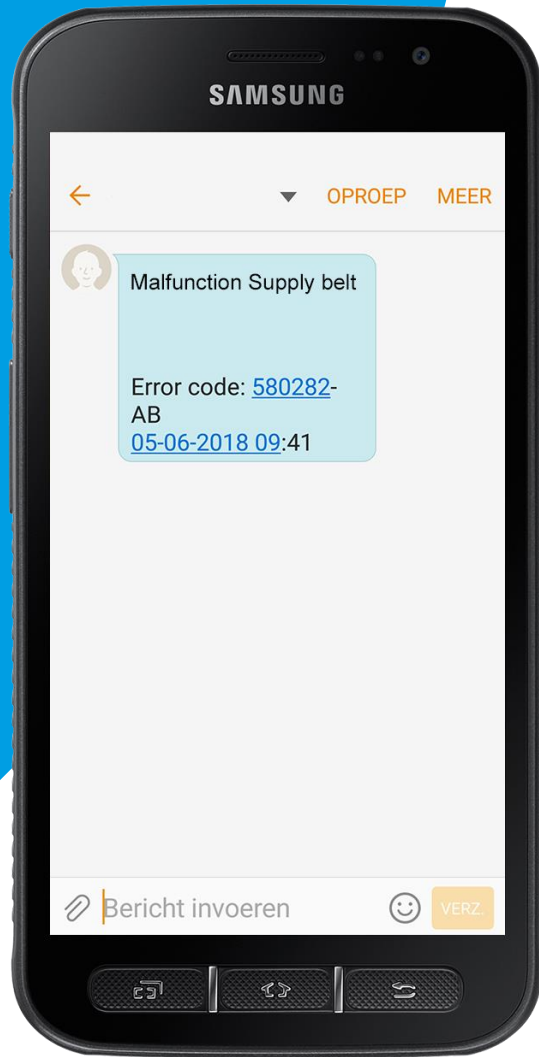



Smart supervised
healthcare and
medical interfaces

iqmessenger

Nurse call



Venor specific protocols

OAP 3 & 4

ESPA/TAP

ESPA-X



iqmessenger



atus

LAIPAC
TECH

ascom

meitrack

ekahau



STT Condigi

BLOO-
LOC

ALRT

ZINTOUCH
Mobile Alarm Platform

kadex
Professional wireless automation

Mobile
TRACK

Wander detection

Indoor RF/BLE

Outdoor GPS

Integrated voice



iqmessenger

Incubator

Medibus (X)
Dräger



iqmessenger

Monitoring

Spacelabs
Mindray
Philips
Dräger
GE

iqmessenger

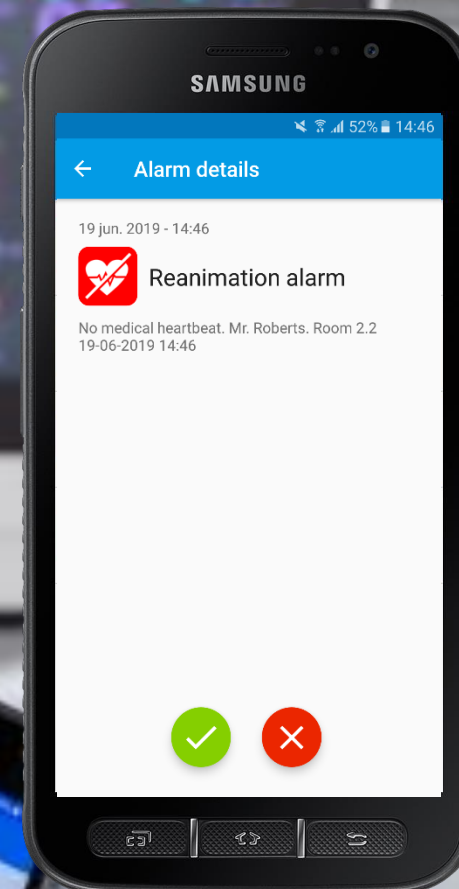

WiFi Telemetry Localization

Mindray
Philips
Dräger
GE

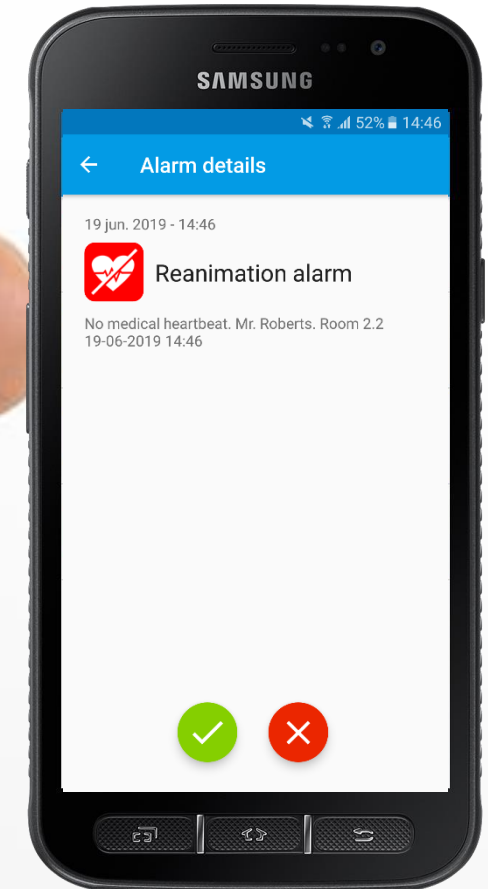

iqmessenger

Infusion

Arcomed
BBraun
BD Alaris

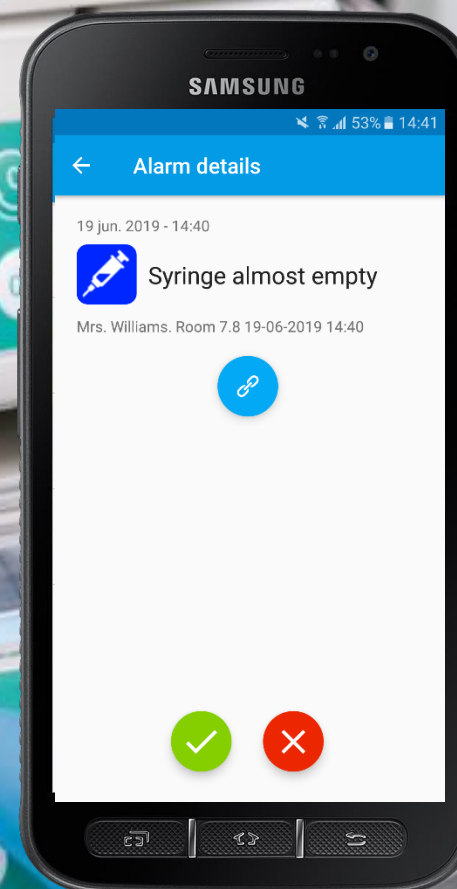

iqmessenger

Ventilator

Maquet
Dräger
GE



iqmessenger



SmartApp
Enterprise,
All in-one app for
critical alarms &
personal security

SmartApp Enterprise for Android and iOS

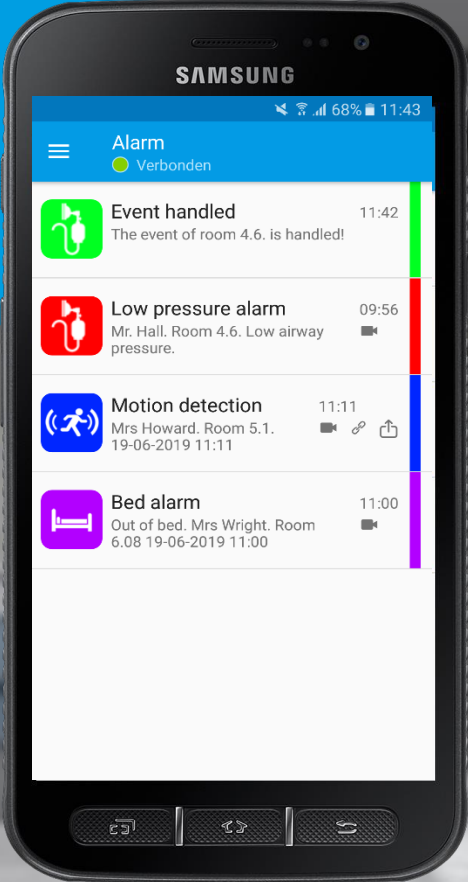

Busy mode

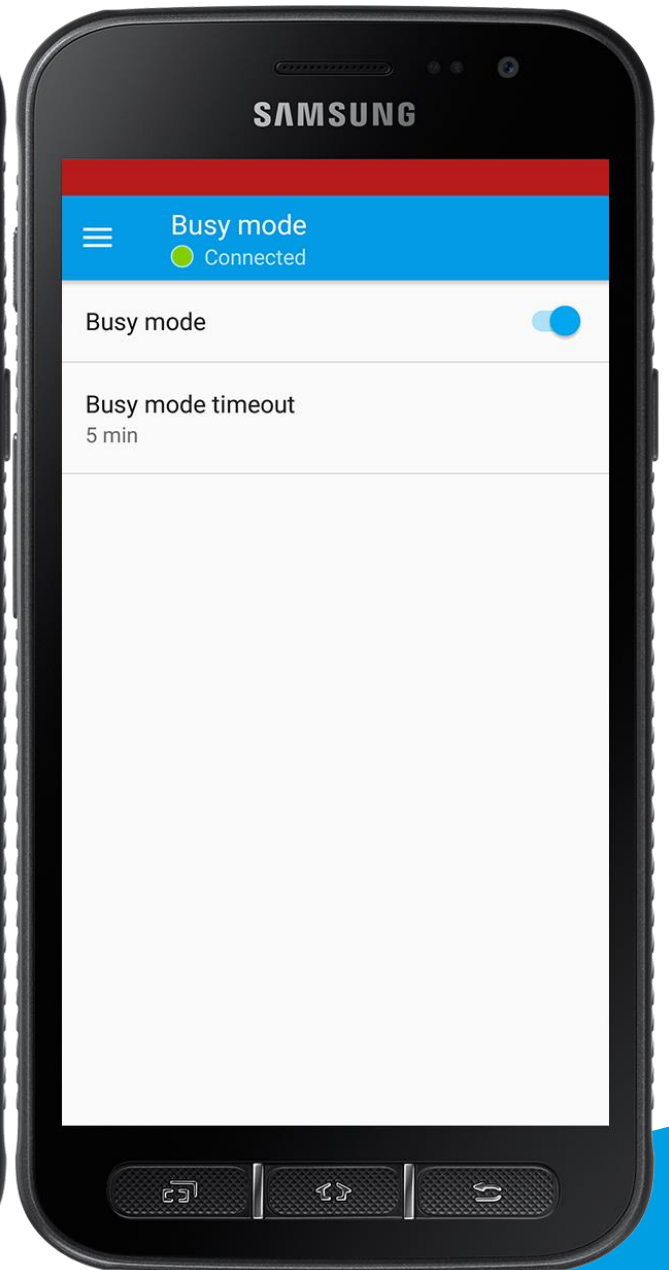
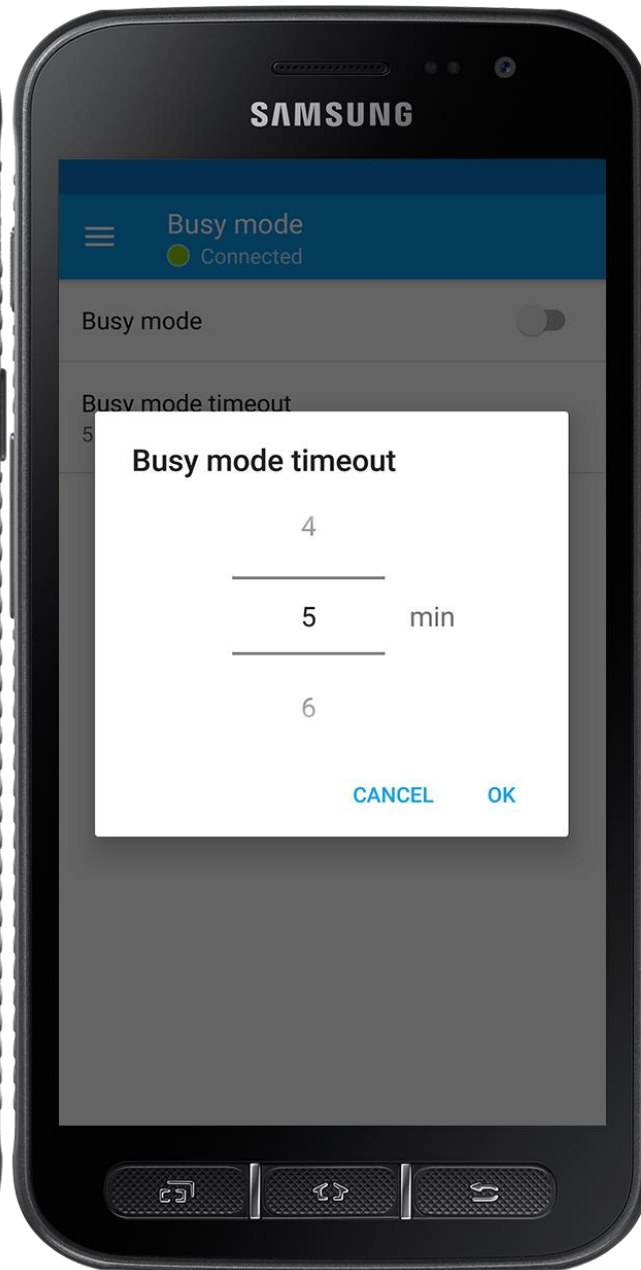
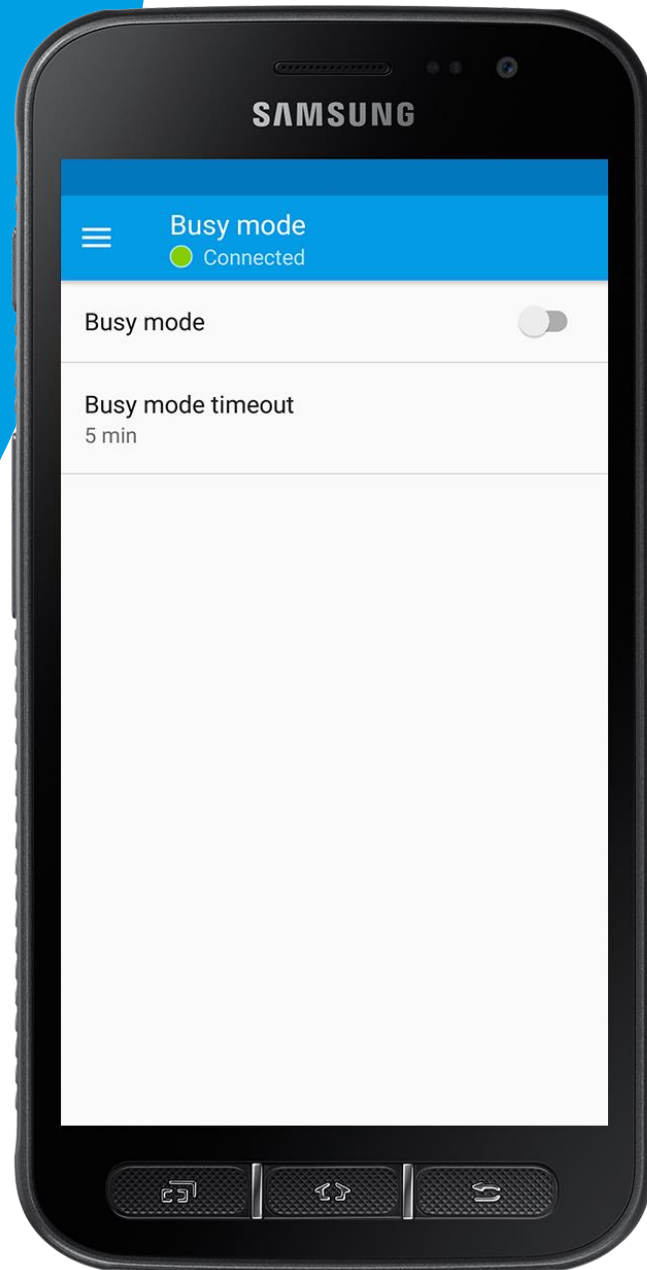

Smart sensors



Multiple detections:

Acoustic & motion/fall

Leaving/returning bed/room

Toilet visit

Privacy mode

Video observation



iqmessenger



Door intercom and camera

Graphical Floor Plan

Real Time Console

SmartApp

SIP H.264
RTSP



iqmessenger

GSM & SIP Video calling

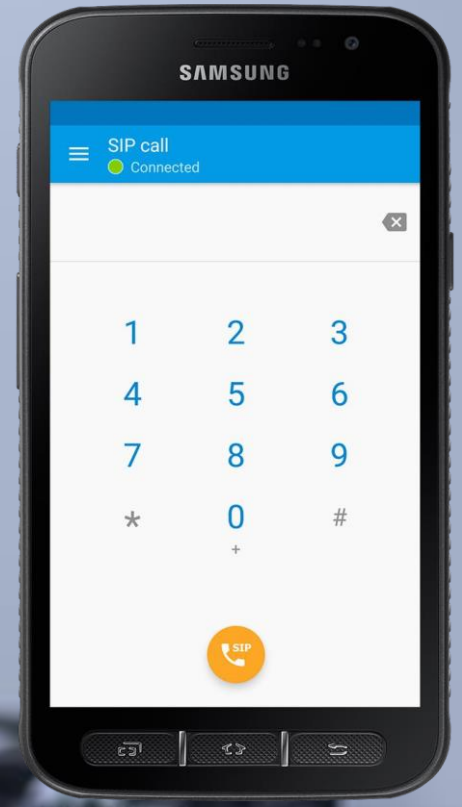



Personal Security

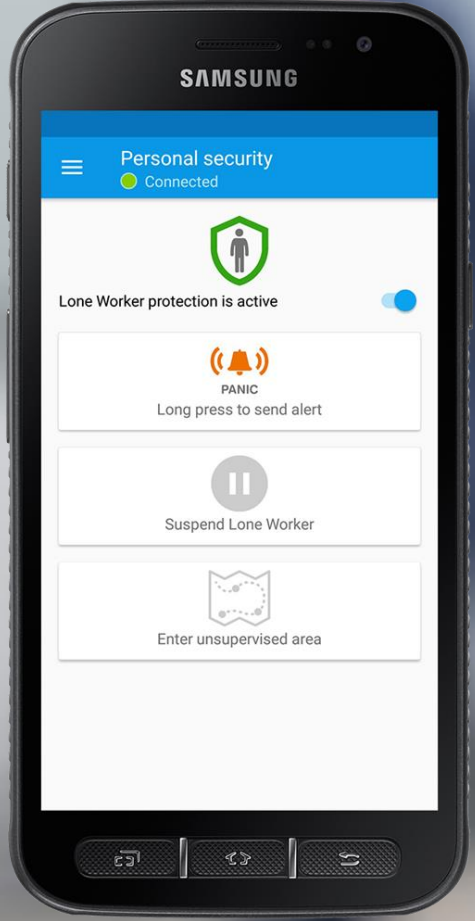

Lone Worker

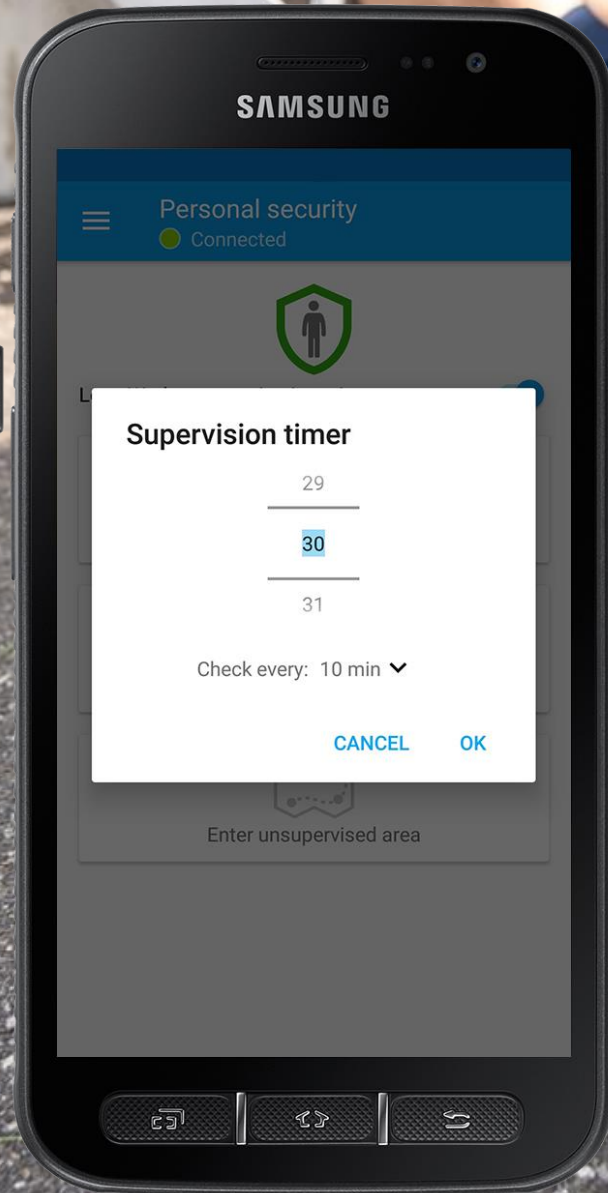
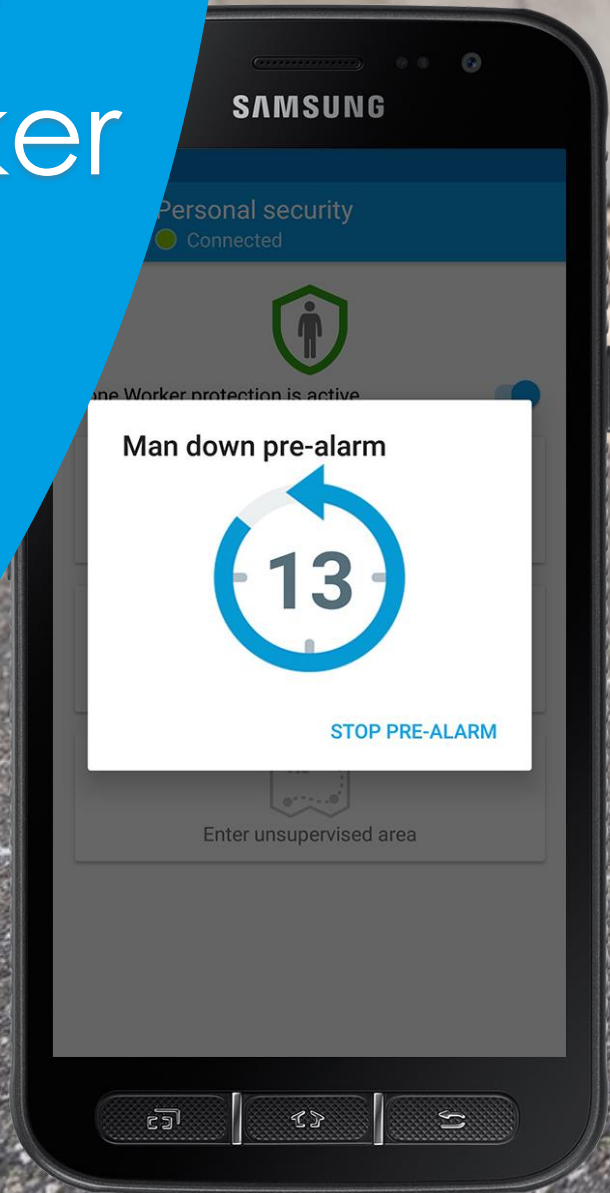

Profile switch

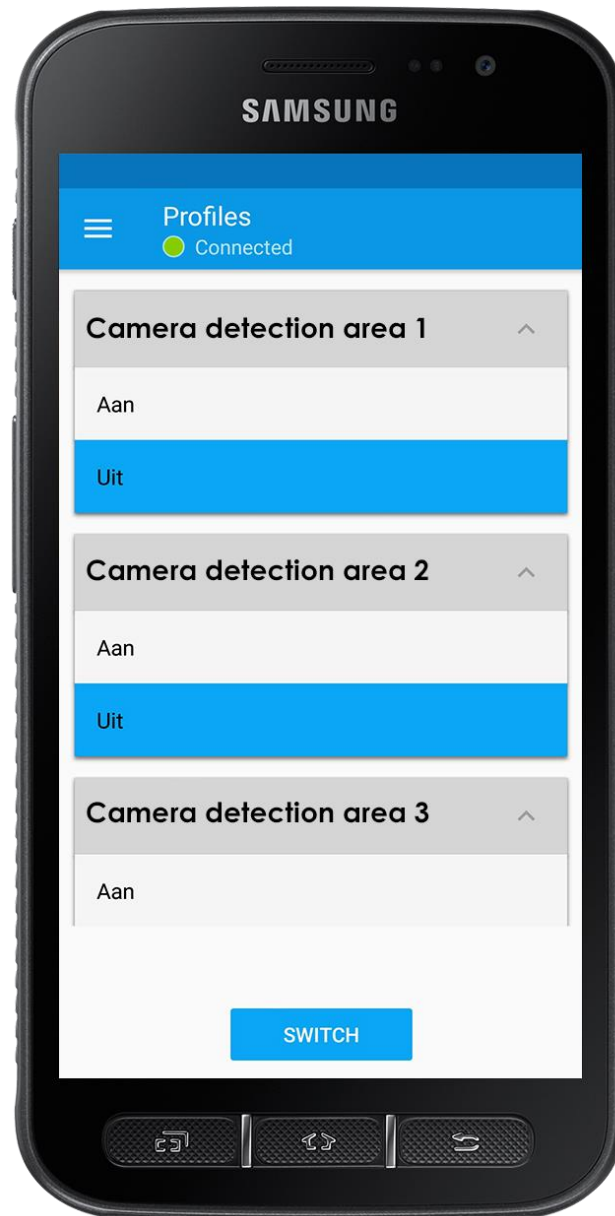
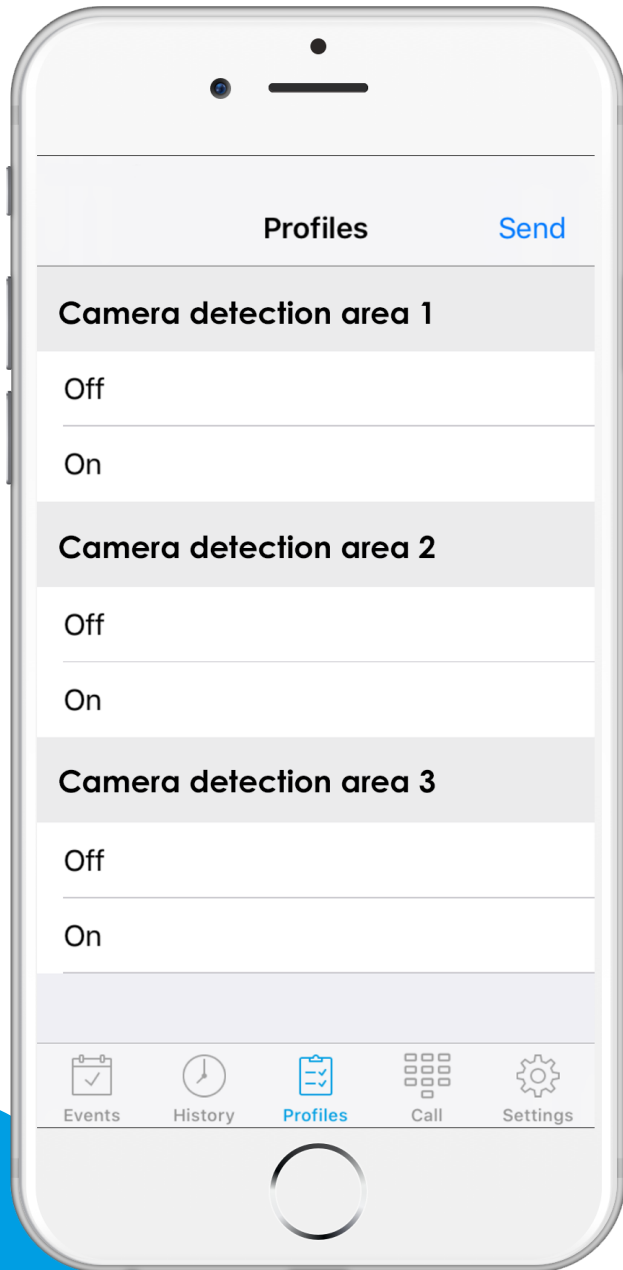

NFC & QR code scanning

Replacement of nurse call

Switch profiles (smart sensor)

Time and identity logged

Access control

Link to document,
video or application

iOS and Android





Real Time Console

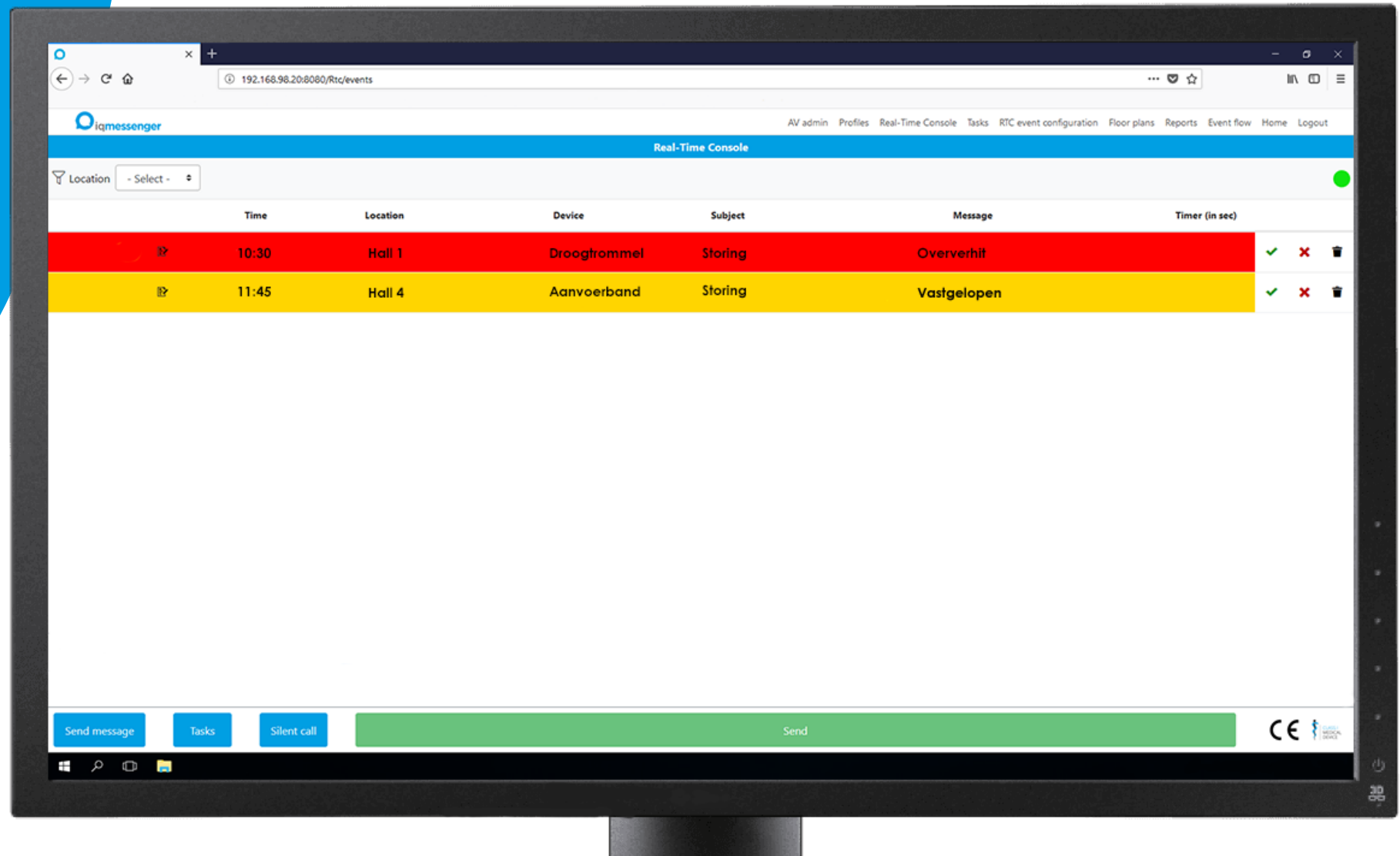



Graphical Floor Plan

GFP

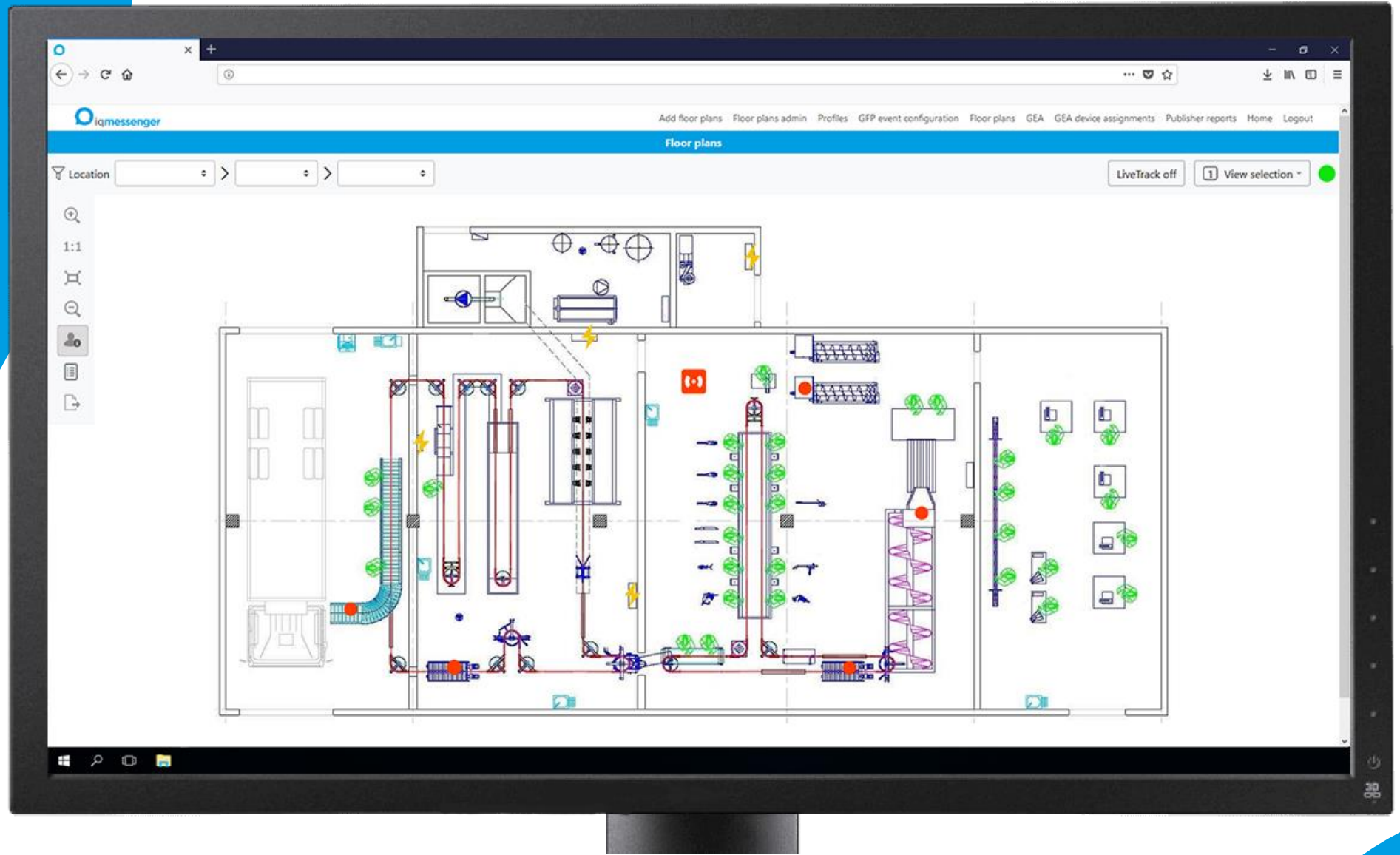

iqmessenger

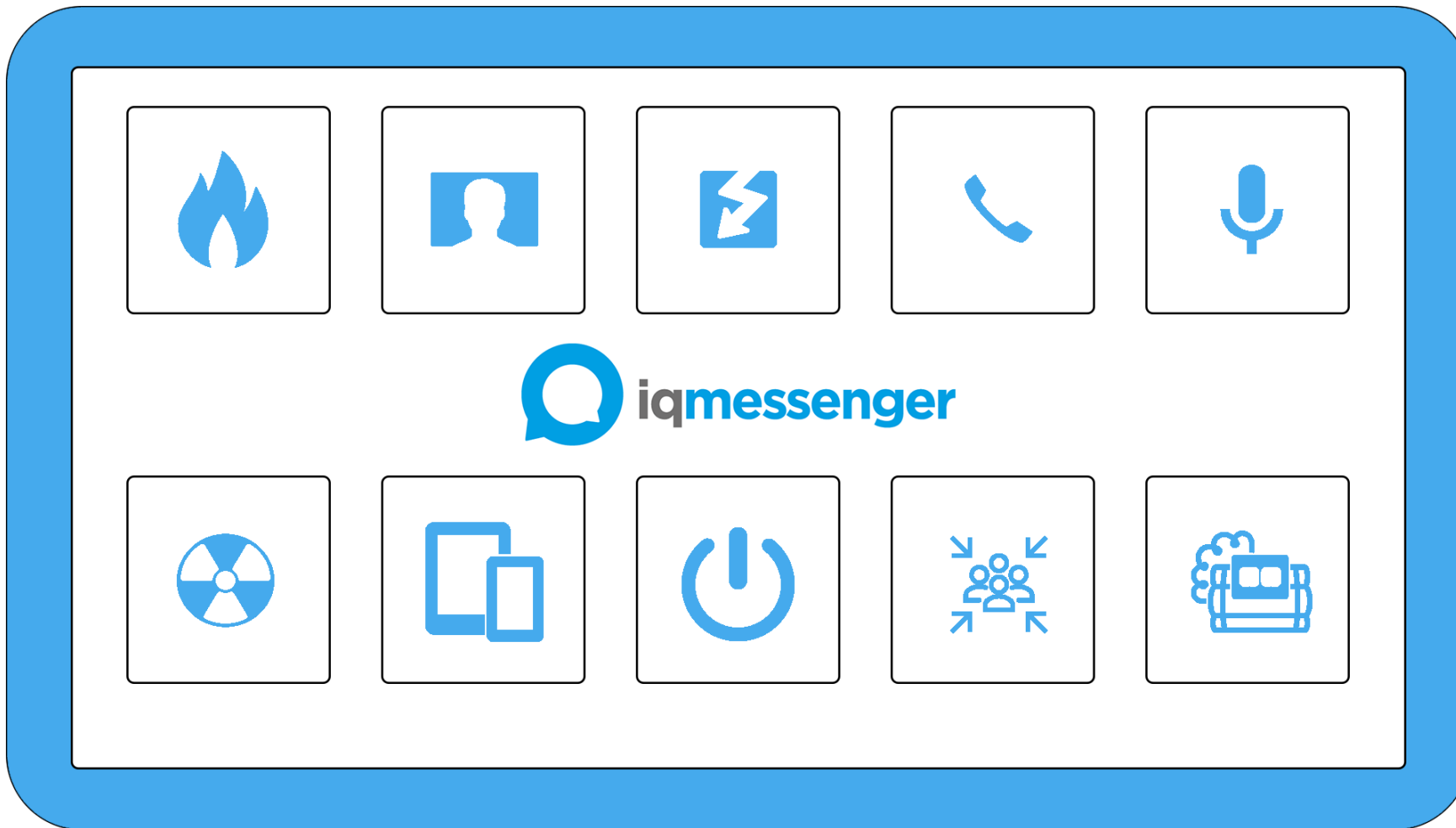



Graphical
Event
Assingment

GEA

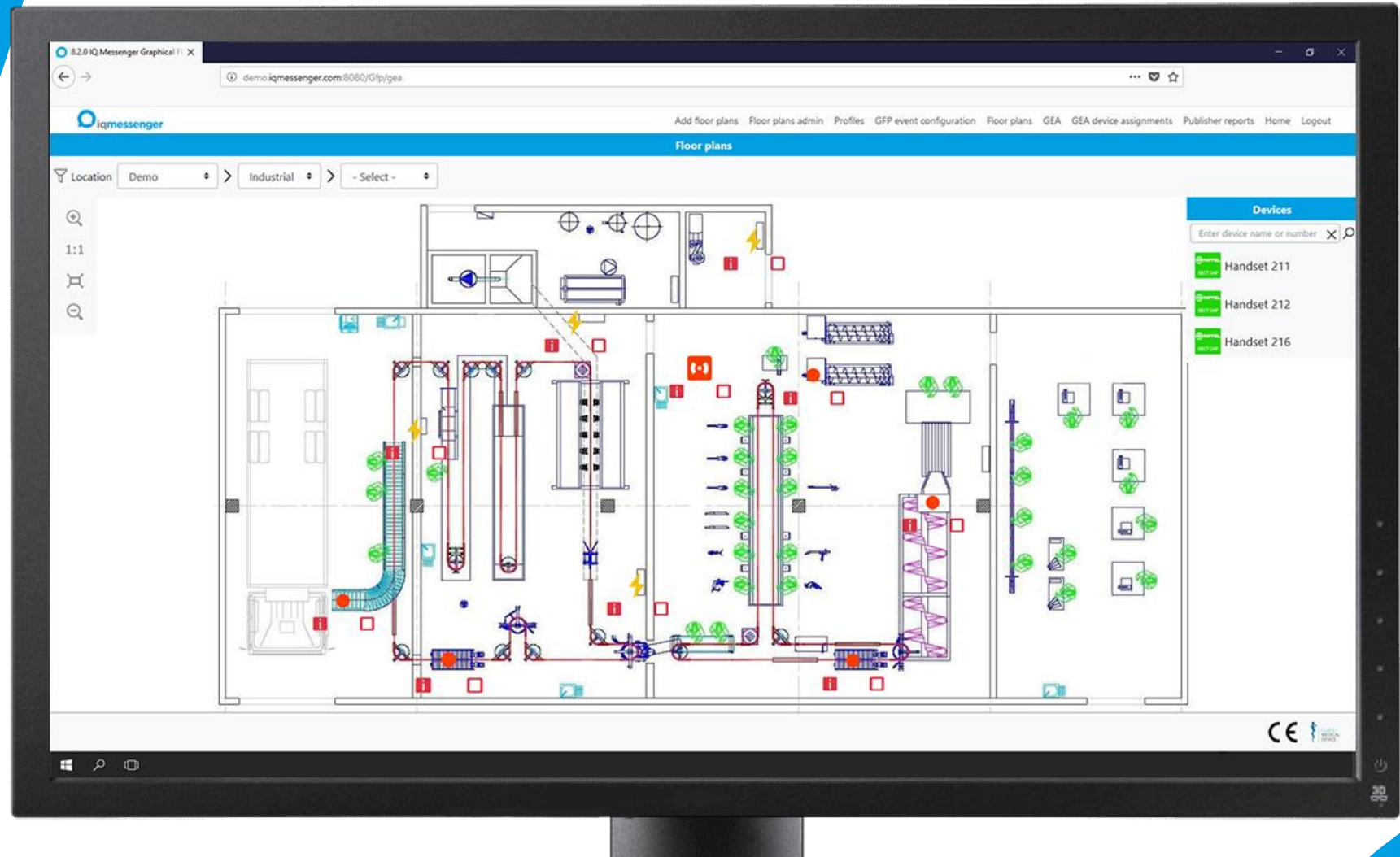

iqmessenger

Alarm assignment

Location: BMC

Primaire oproep

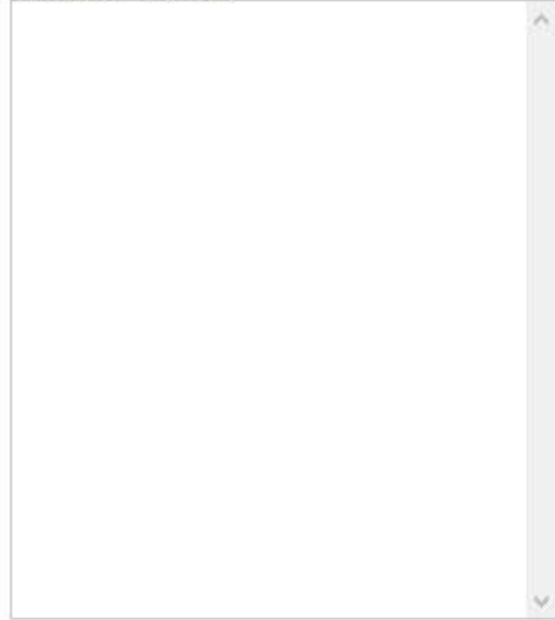

Secundaire oproep

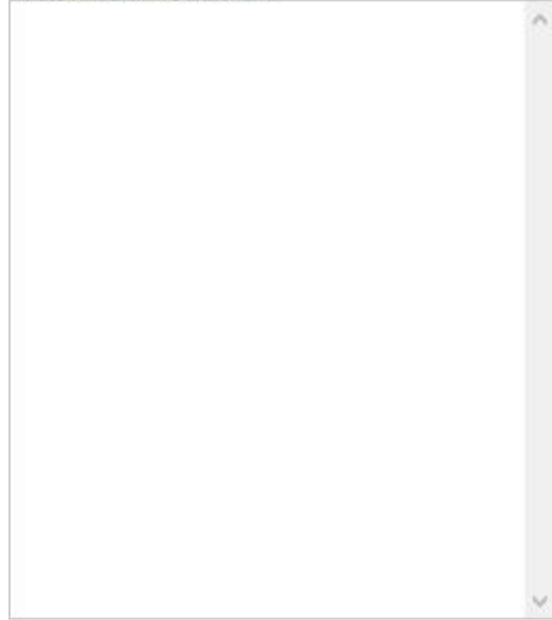

Close

Devices

Enter device name or number X 🔍

 Kenneth S. Martin

 Anthony D. Doty

 John M. Perry

 Larry G. Perkinson

 Garrett R. Powell

 Charles L. Brown

Reports



Event date & time	Event device	Event message	Event flow	Event status
17.05.2018 14:23:56.401	Name: S6 Edge Code: s6edge Service: SMA01 Type: SmartApp (Android)	Unavailable S6 Edge	Name: s6edge Group: Single flows Id: 85d4a0b79b974d62a4696306a96d258b	Started
17.05.2018 14:23:56.465	Code: s6edge Type: SmartApp (Android)	Unavailable S6 Edge	Name: s6edge Group: Single flows Id: 85d4a0b79b974d62a4696306a96d258b	Sent
17.05.2018 14:25:56.429	Code: s6edge Type: SmartApp (Android)	Unavailable S6 Edge	Name: s6edge Group: Single flows Id: 85d4a0b79b974d62a4696306a96d258b	Escalation
17.05.2018 14:26:01.494	Name: S6 Edge Code: s6edge Service: SMA01 Type: SmartApp (Android)	Unavailable S6 Edge	Name: s6edge Group: Single flows Id: 85d4a0b79b974d62a4696306a96d258b	Finished



Event Flow Manager

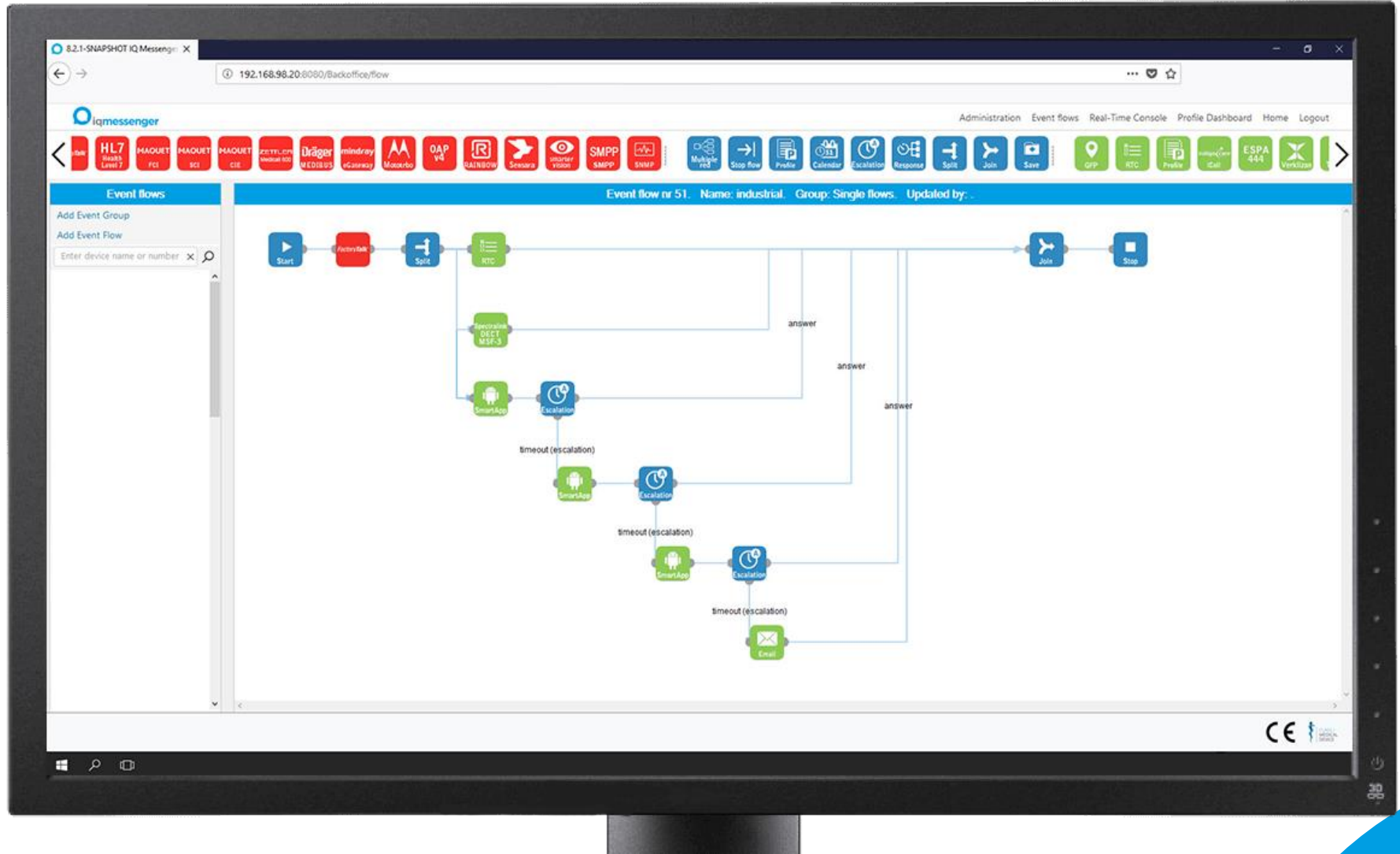

Settings for: ESPA 444 event input

Service:

Receive alarm(s) from:

1

Call type:

Priority:

Bleep code:

Is wildcard location:

Wildcard 1 (Is Char?):

Wildcard 2 (Is Char?):

Wildcard 3 (Is Char?):

Wildcard 4 (Is Char?):

Range wildcard is connected to the last wildcard

Range Wildcard:

Scheduled alarm flow options

Schedule flow:

Run flow

Cancel

Ok

Settings for: E-mail event output (Microsoft)

Send alarm(s) to:

1

Include timestamp:

Send auto generated message:

Use callback number:

Include attachments:

Publish to floor plan:

Publish to real-time console:

Subject:

Display message:

Execution timeout:

Cancel

Ok





Questions or
remarks?

iqmessenger